

Planning Permit No C/225829/78/98  
**APPROVED**  
 SUBJECT TO THE CONDITIONS IN THIS OFFICE LETTER.  
 No. C/225829/97 Date - 9.9.98  
 10/19  
 FOR MEMBER SECRETARY  
 CHENNAI METROPOLITAN  
 DEVELOPMENT AUTHORITY  
 CHENNAI-600 008.

CMDA 'C' / PP No. 1  
 C. No. 2/28018/57  
 Serull  
 PART I  
 20/5/98

- PRO. WORK
- REGULARISATION (EXG)
- TO BE DEMOLITION
- EXG. ROAD
- SITE BOUNDARY

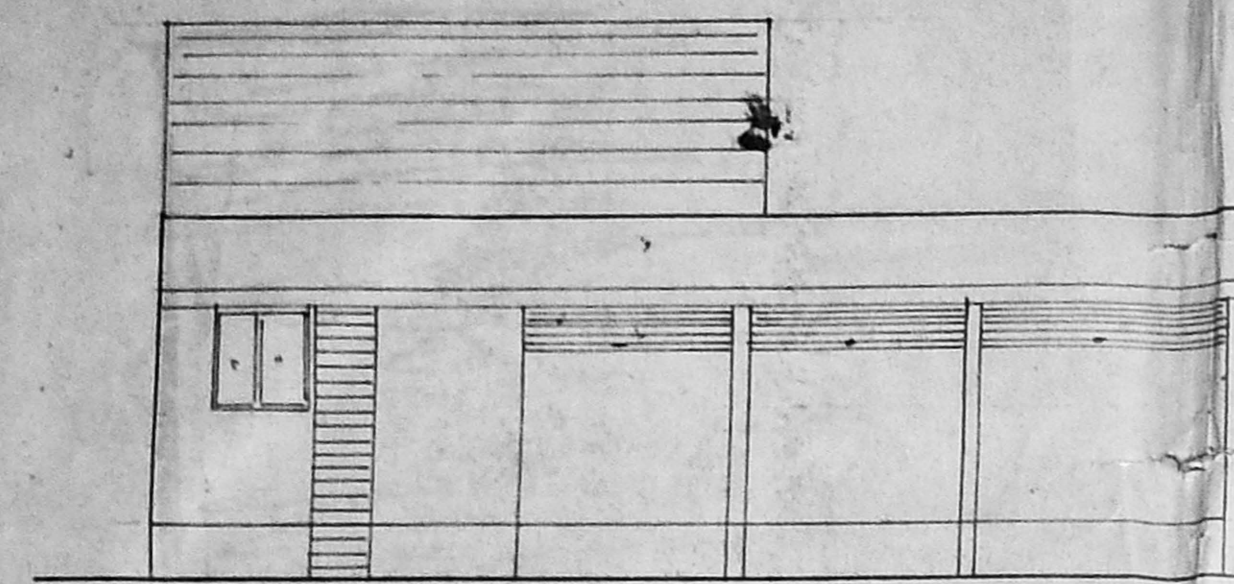

ELEVATION - (EXG) (TO BE REMOVED)

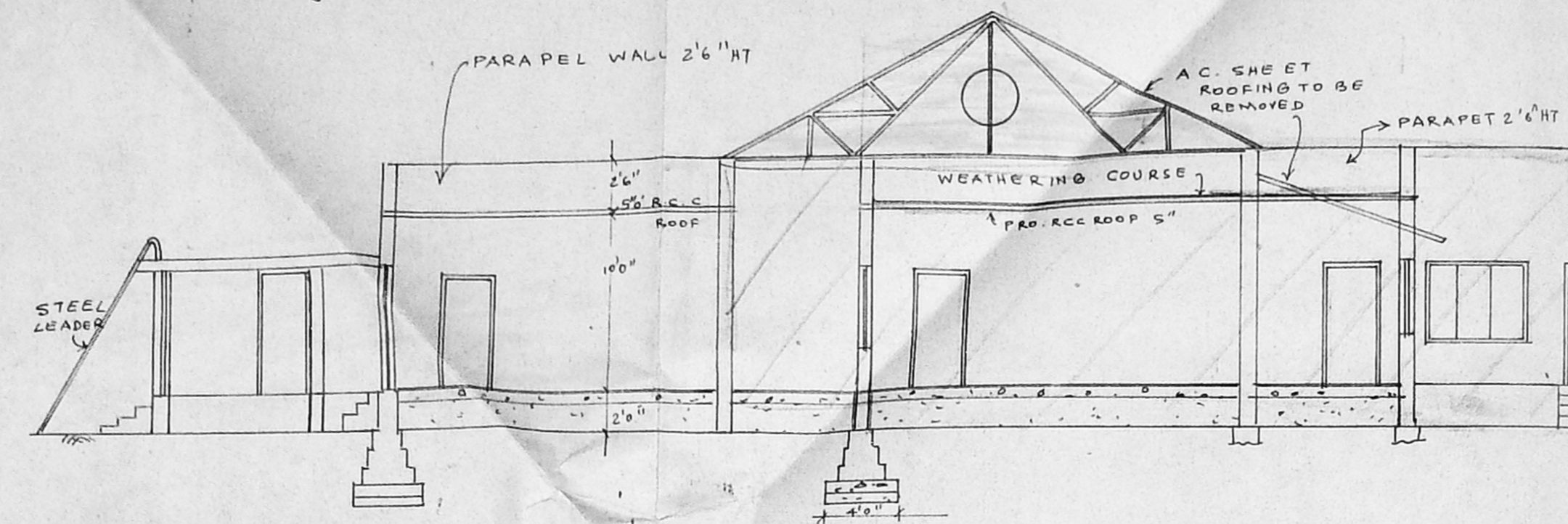

SECTION ON-AB

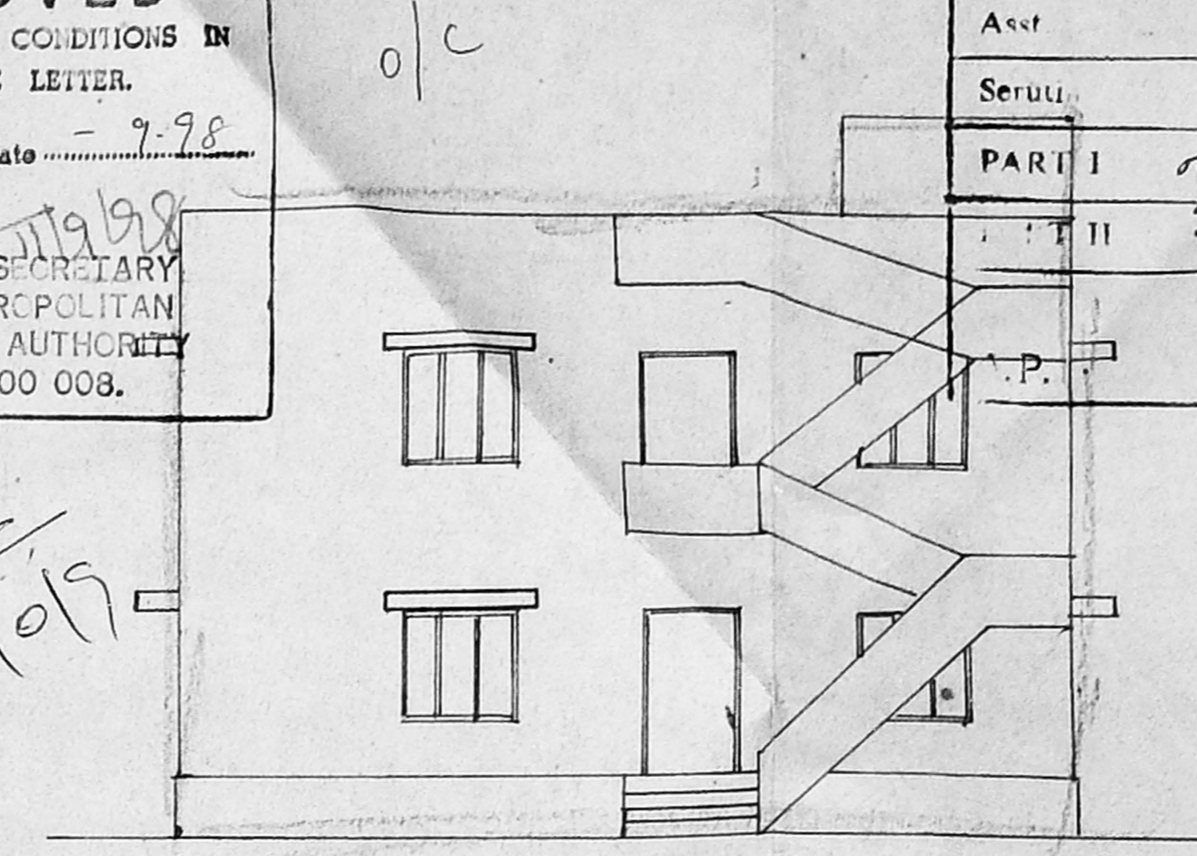

FRONT ELEVATION

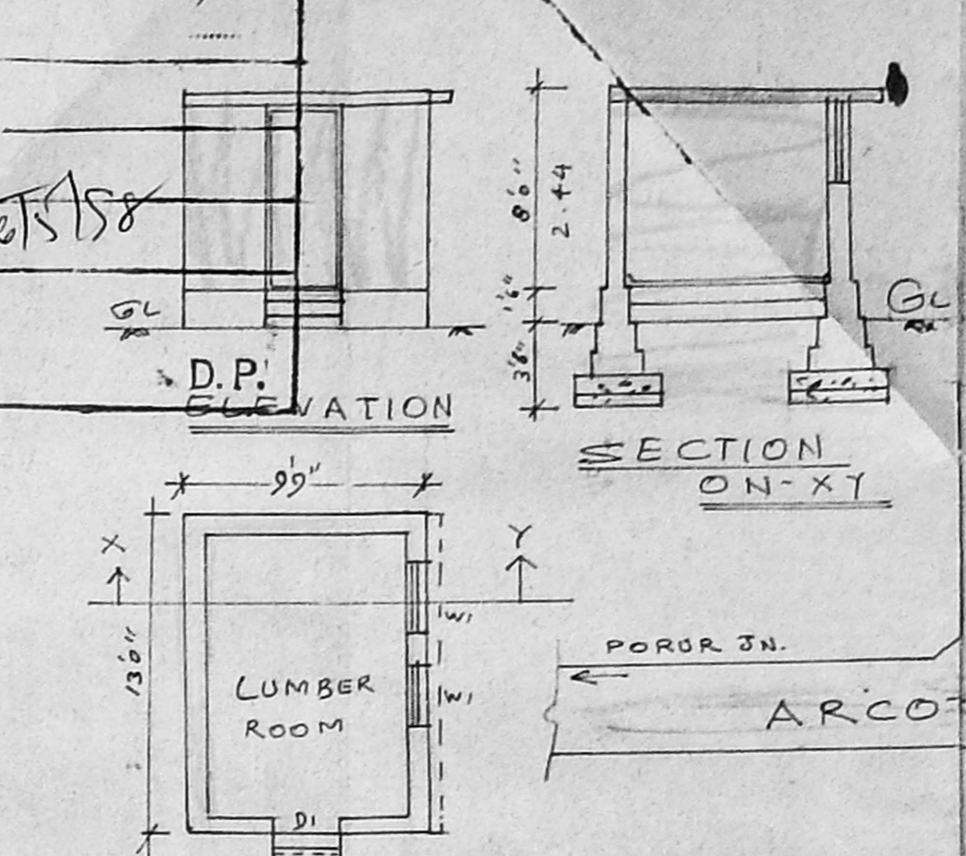

PLAN (TO BE REMOVED)

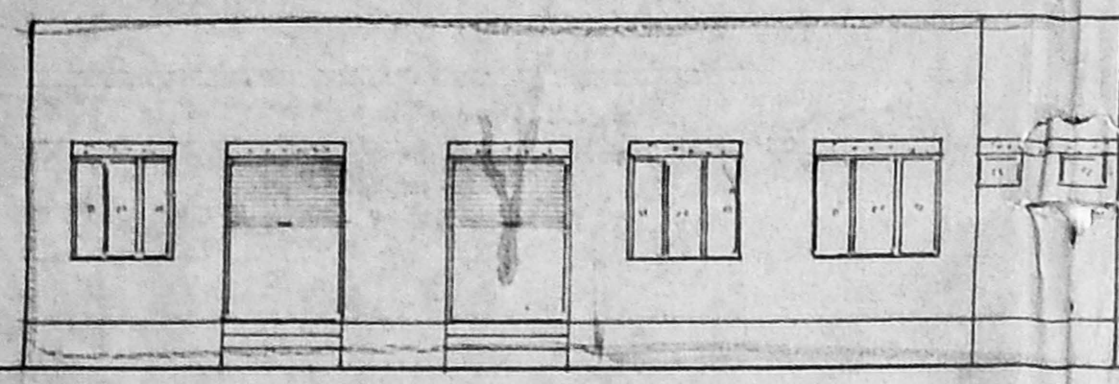

FRONT ELEVATION (PRO)

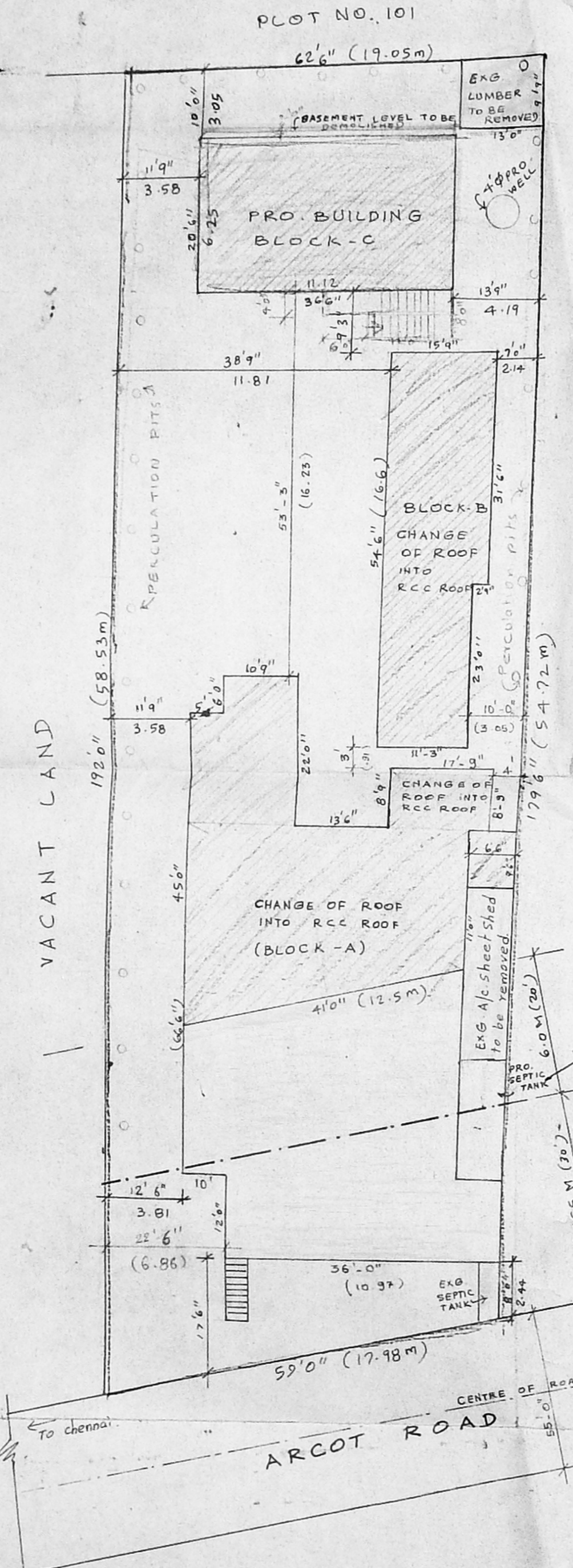

SITE PLAN

Scale - 1/16 feet to an inch  
 1:200

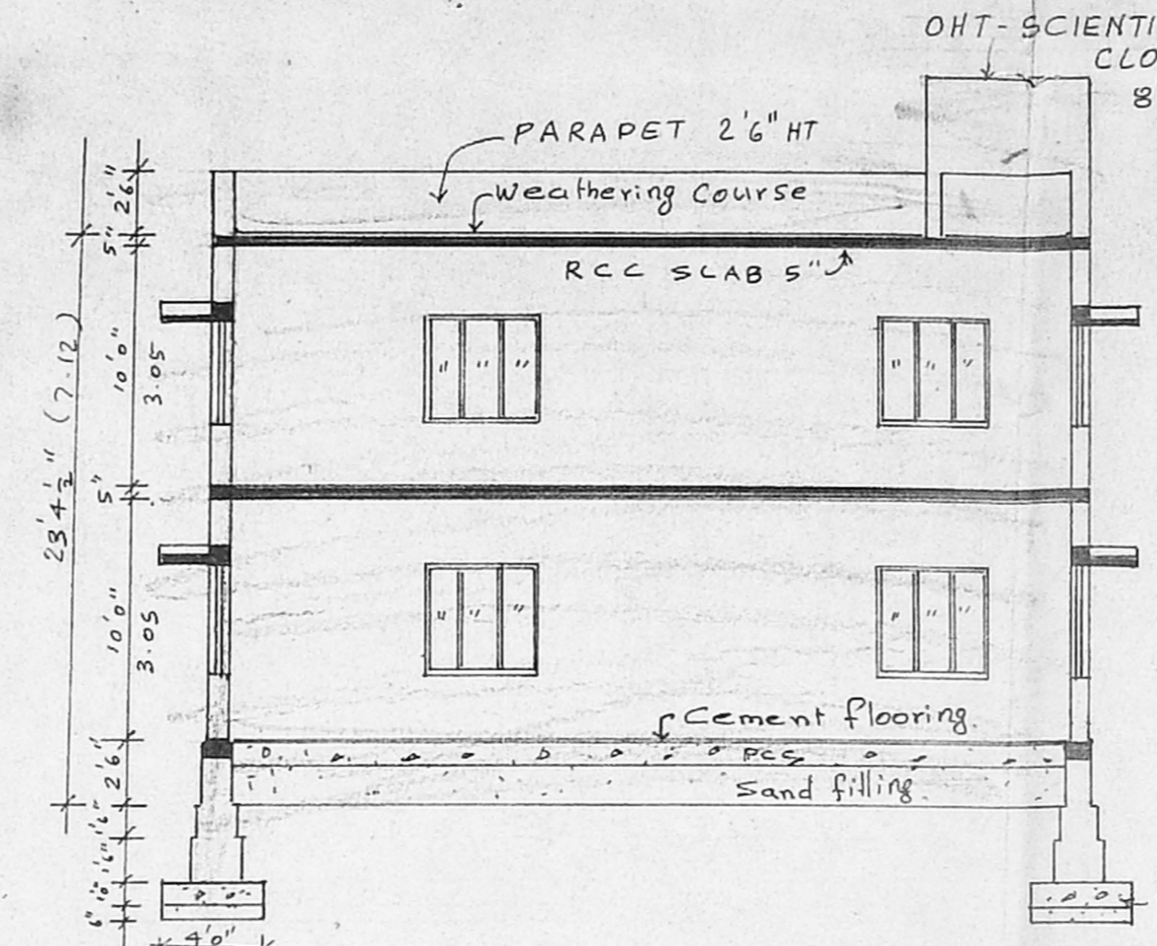

SECTION ON-EF

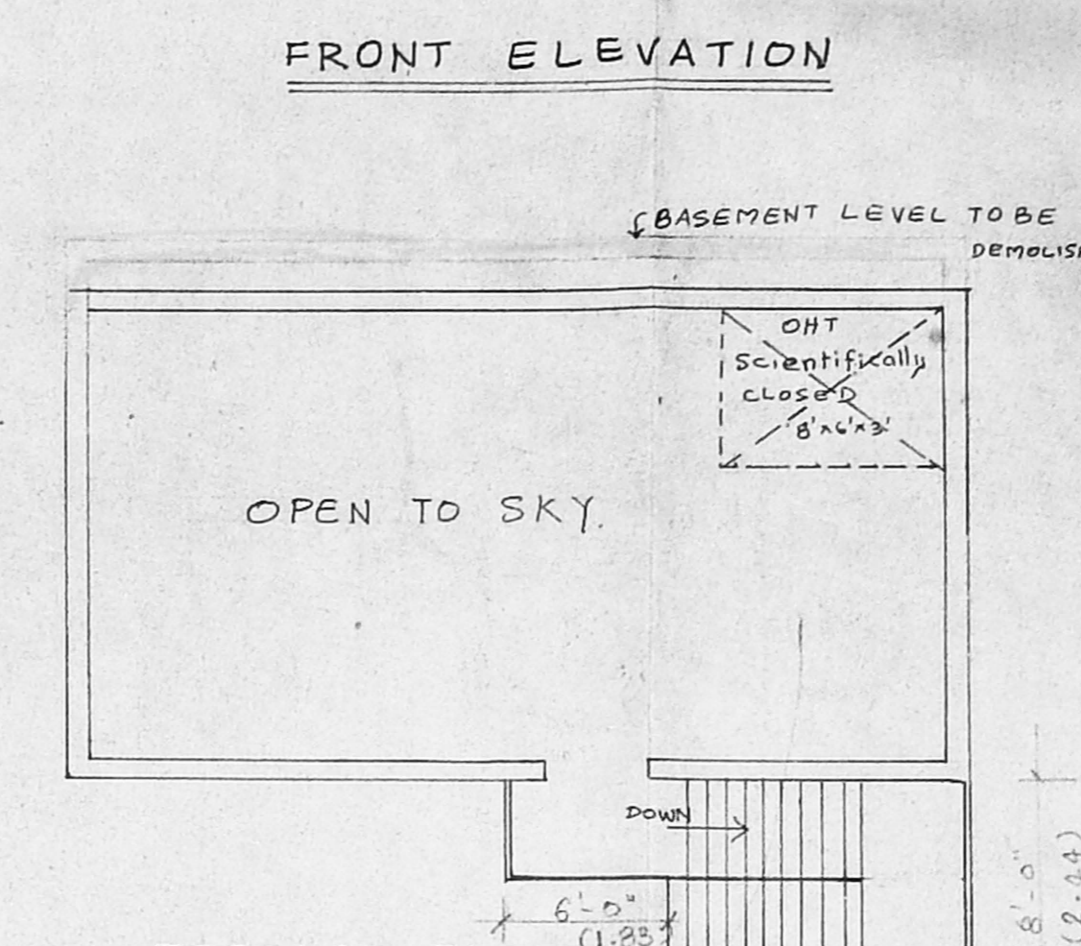

TERRACE FLOOR PLAN

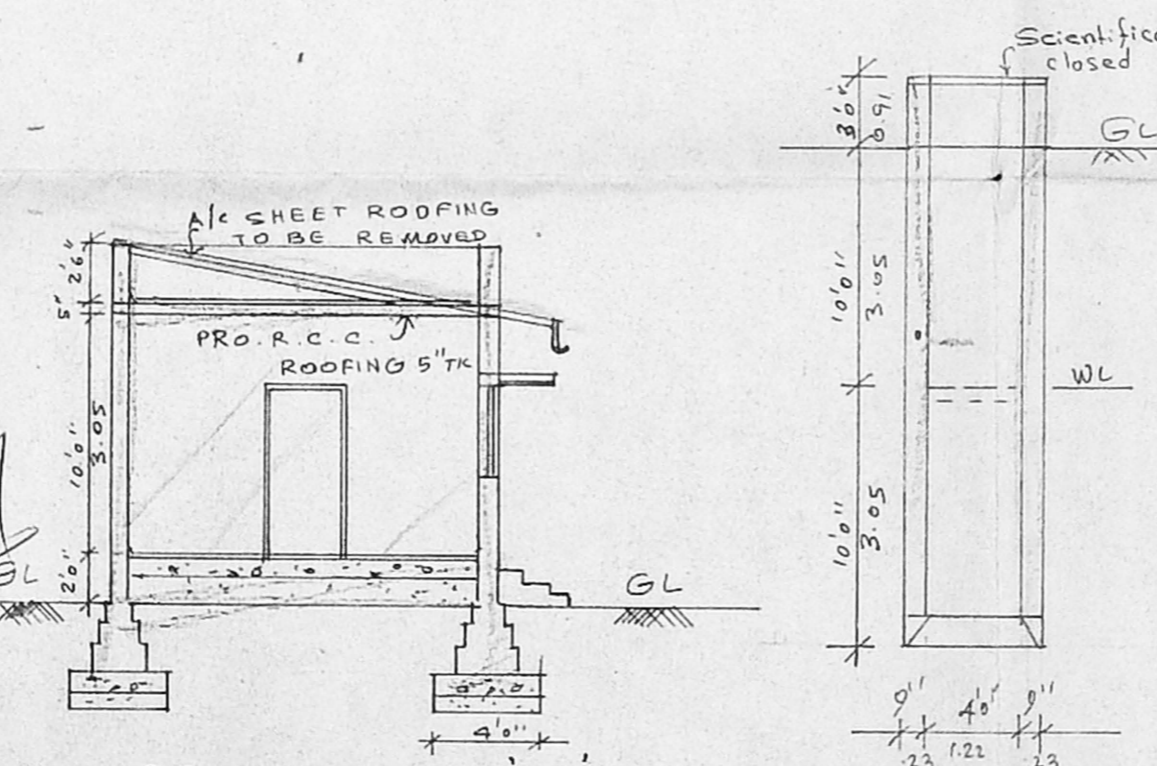

SECTION ON-CD

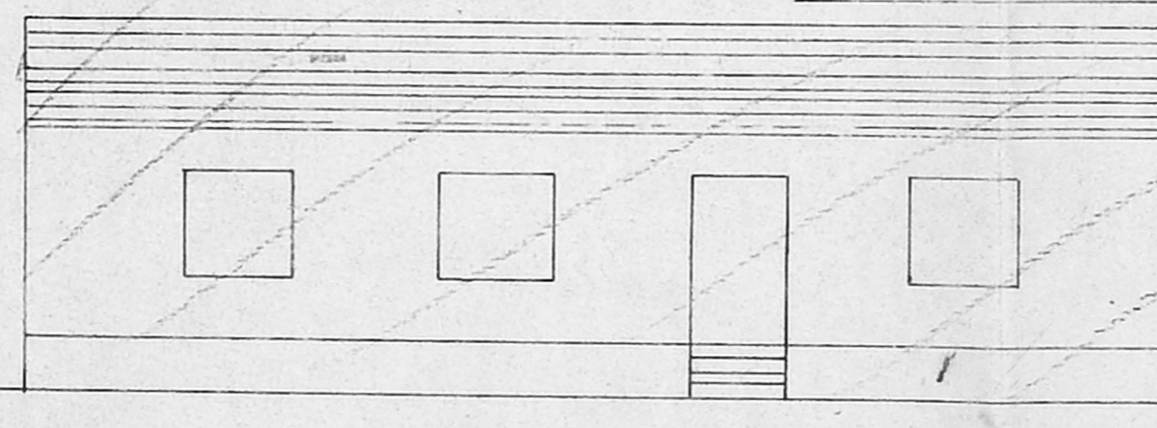

ELEVATION

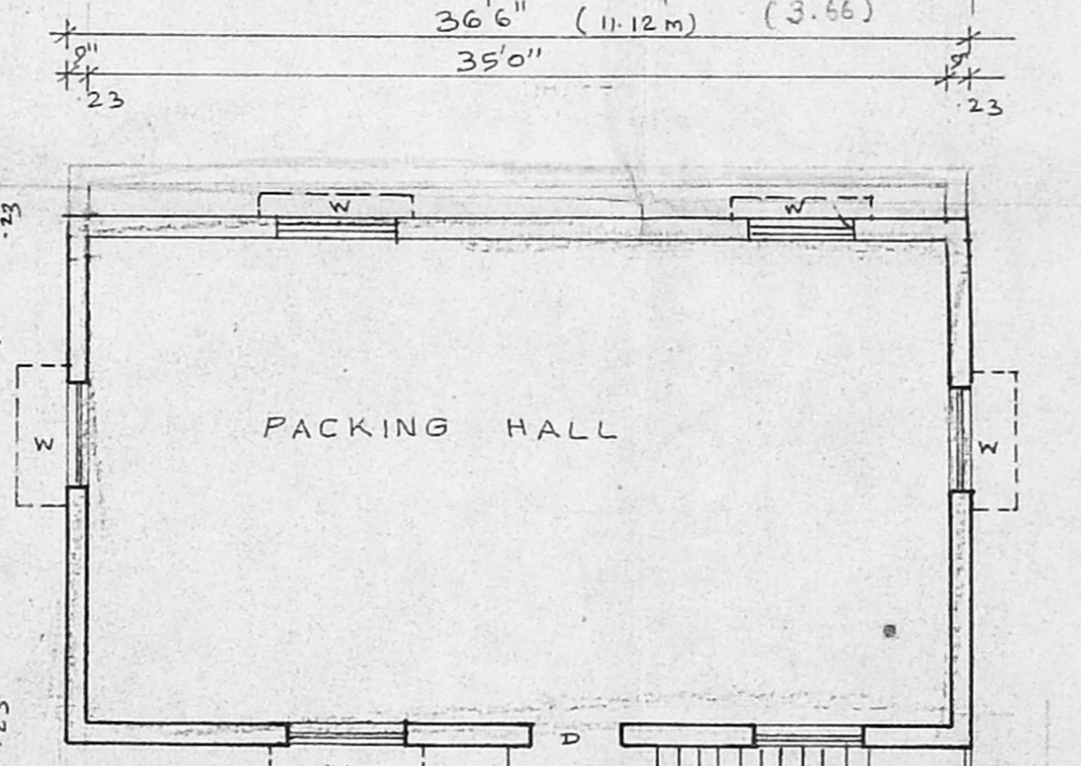

FIRST FLOOR PLAN

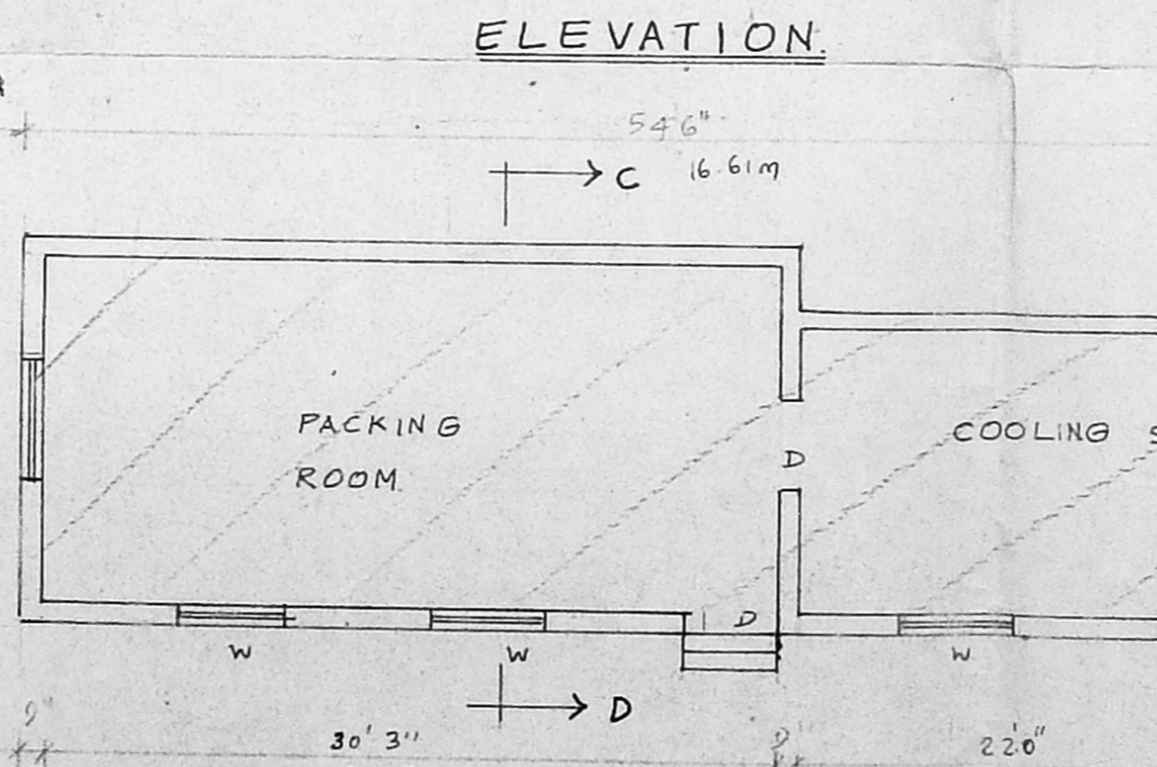

PLAN - (BLOCK-B)

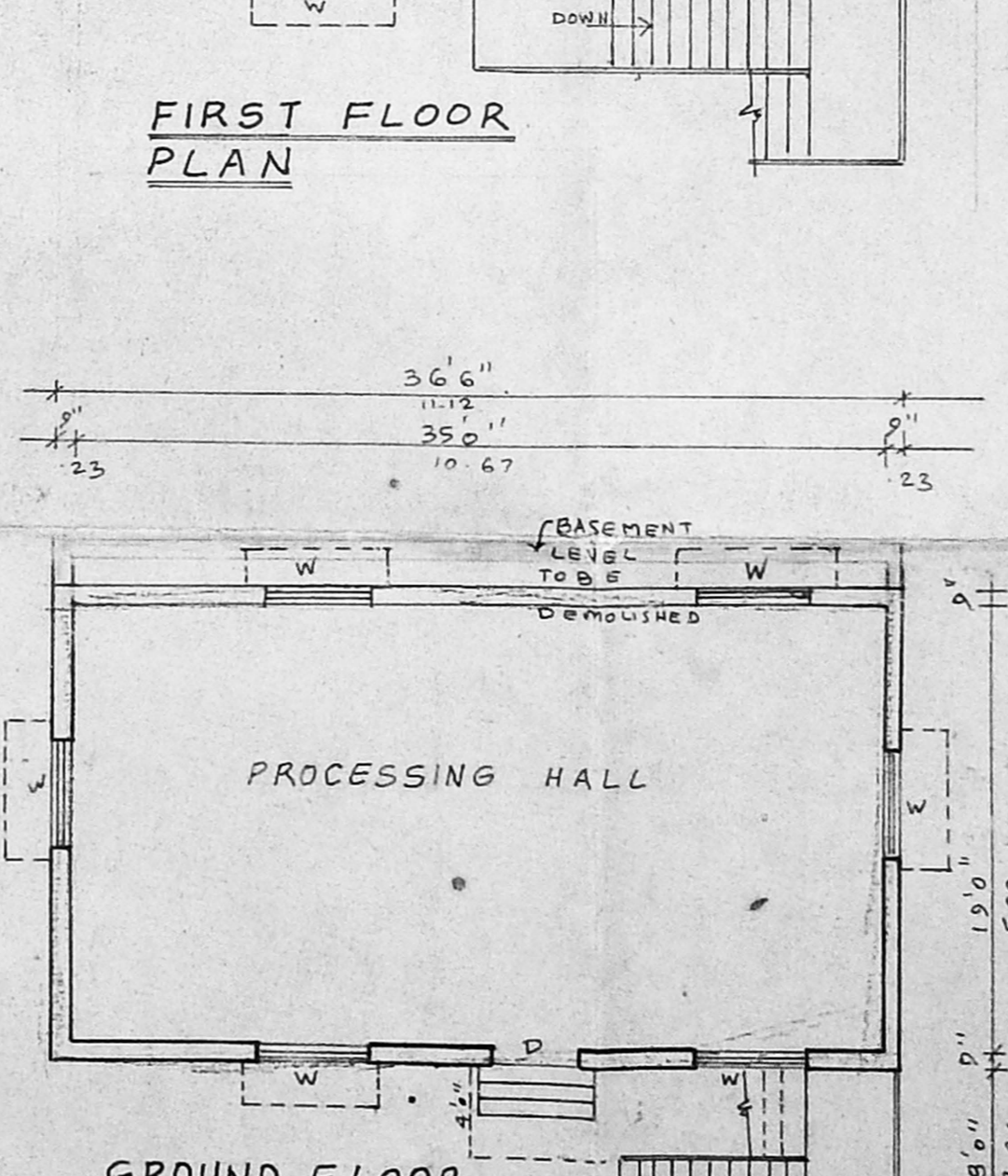

GROUND FLOOR PLAN - BLOCK-C

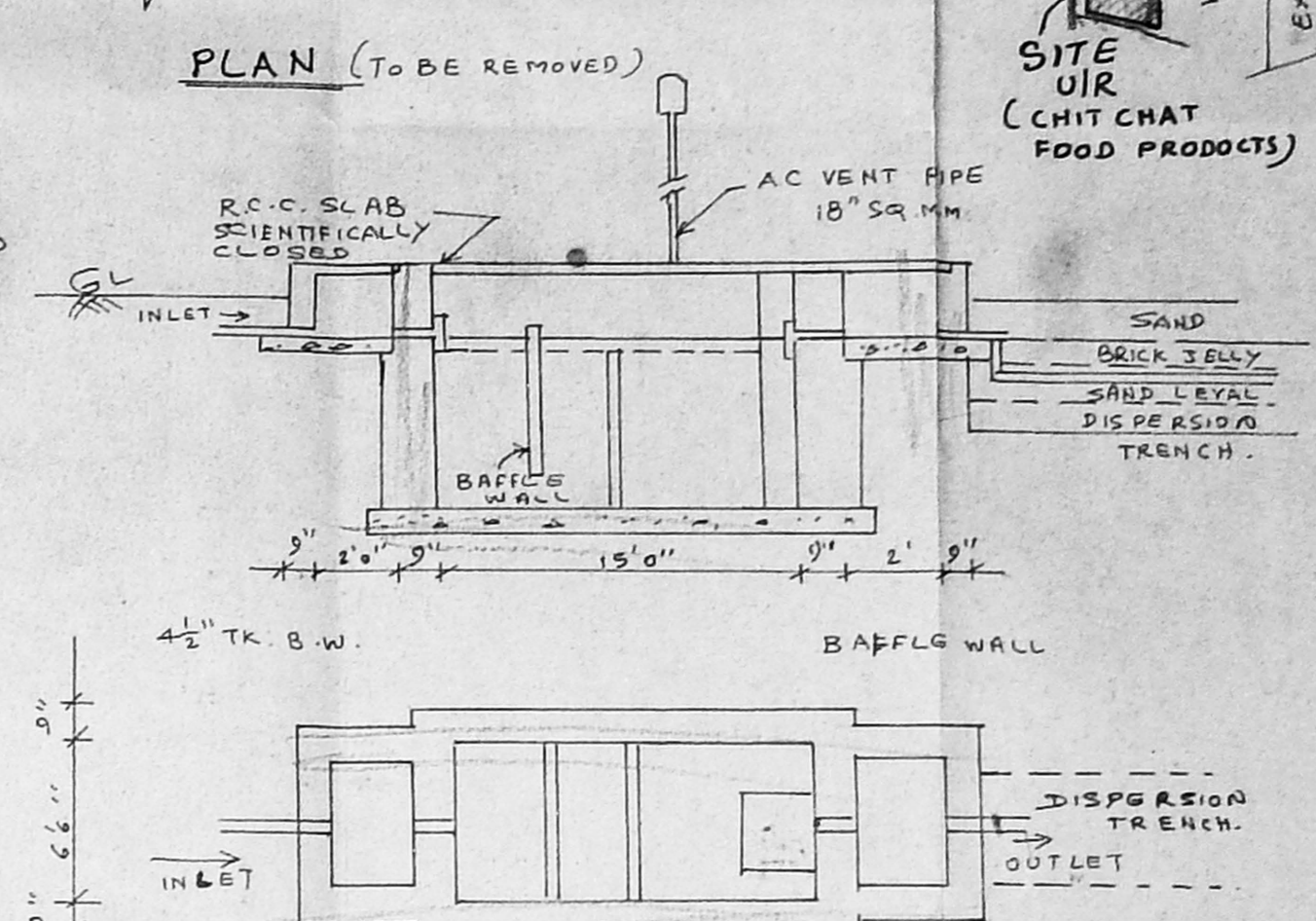

SEPTIC TANK DETAILS

PLAN SHOWING THE PROPOSED ADDITIONAL CONSTRUCTION & ALTERATION FOR THE EXG. BUILDING IN PLOT NO. B, ARCOT ROAD, S.NO. 15B/1P & 159/1P OF VALASARAVAKKAM VILLAGE, SAIDAPET TK FOR CHIT CHAT FOOD PRODUCTS (P) LTD.  
 Scale: - 8 feet to an inch (1:100)

TOTAL NO. OF HP - 145 HP (EXG-100HP, PRO-45HP)  
 TOTAL NO. OF WORKERS - 19

REFERENCE:-

CG - COLLAPSIBLE GATE	6'0" x 10'0"	1.83 x 3.05 M
D - DOOR	5'6" x 7'0"	1.07 x 2.14 M
D1 - DOOR	3'0" x 7'0"	0.91 x 2.14 M
D2 - DOOR	2'6" x 7'0"	0.76 x 2.14 M
W - WINDOW	4'0" x 4'6"	1.22 x 1.37 M
V - VENTILATOR	2'0" x 3'0"	0.61 x 0.91 M

AREA DETAILS

TOTAL PLOT AREA	- 11130 SQ FT (1033.977 M <sup>2</sup> )
EXG. GROUND FLOOR AREA	- 2284.23 SQ FT (212.20 M <sup>2</sup> )
PRO. G.F. AREA	- 821.25 SQ FT (76.29 M <sup>2</sup> )
PRO. P.F. AREA	- 821.25 SQ FT (76.29 M <sup>2</sup> )
COVERAGE	- 27.90 %
F.S.I	- 0.35

*M.R. Deena Kumar*

M. R. DEENAKUMAR, D.C.E.,  
 Consulting Civil Engineer & Contractor,  
 Madras Corporation Licensed Surveyor,  
 LICENCE NO. 139  
 12, SIXTH MAIN ROAD,  
 JAWAHARNAGAR, AGARAM,  
 MADRAS-600 082.

*Owner*

OWNER.

LICENSED SURVEYOR.